

**General Notes**

The Architect shall have no responsibility for any use made of this document other than for that which it was prepared and issued.

All dimensions should be checked on site. Do not scale from this drawing.

To be read in conjunction with all other Consultant's drawings.

The Architect to be immediately notified of any discrepancies.

Copyright on this drawing retained by the Architect.

**LEGEND**

 Site Boundary

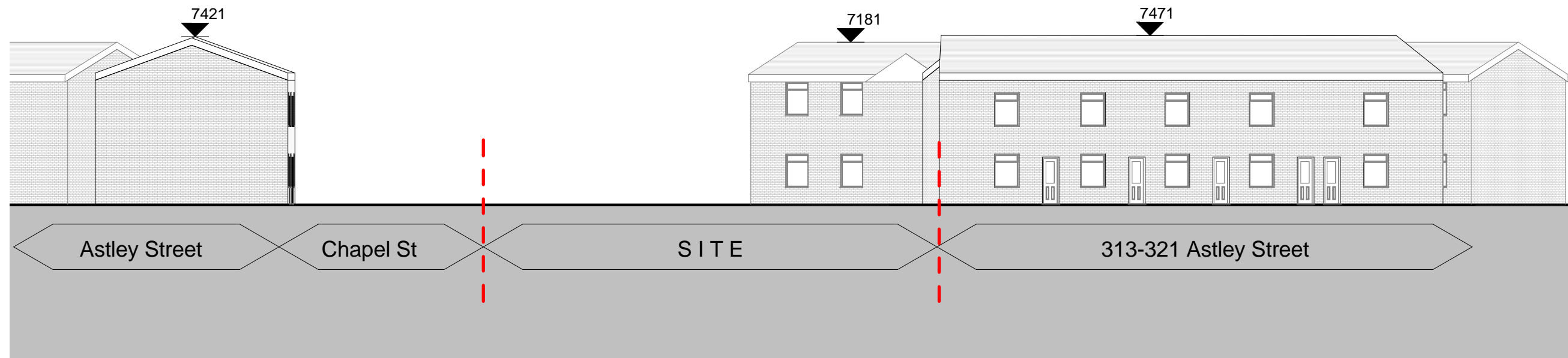

**1 Existing Elevation - Astly Street**  
1 : 200

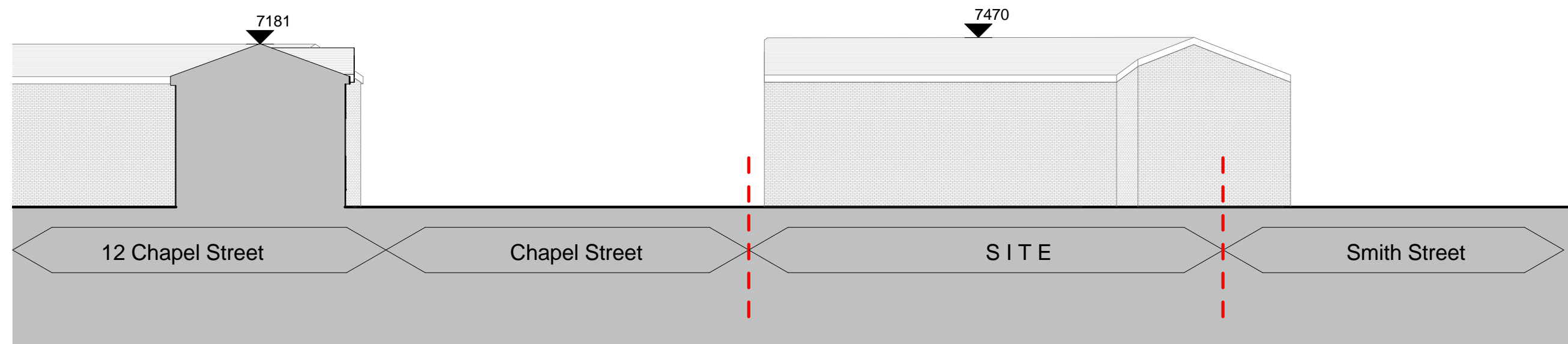

**2 Existing Elevation - Smith Street**  
1 : 200

No.	Date	Des	Chk	App	Revision or reason for issue
-	30/12/16	SA	SH		Initial Issue

Client  
Darren

**create studios**  
...leave an impression

Create it Studios (NW) Ltd  
Huddersworth Mill Business & Art Centre  
Huddersworth Street  
Ruddish, Stockport  
SK1 6JA  
info@createitstudios.co.uk

Project Title  
Smith Street, Dukinfield

Scale / North Point  
1 : 200

Drawing Title  
Existing Street Elevations

Drawing Number	A1123-(01)AP004	Revision
Drawing Status	Preliminary	